

MEET CATHERINE ZUBLIN



"Being able to communicate visually is just as important as aural and written communication. Don't ever let anyone convince you that drawing isn't cool!"

Catherine is a Professor of Theatre Arts and the costume designer at Weber State University. She received her education at the University of Colorado-Boulder (BA) and Indiana University-Bloomington (MFA in costume design). In addition to her design work Catherine teaches academic classes, advises students, and takes an active role in the governance and administration of Weber State University. Catherine has designed wonderful costumes for Treehouse over the years, including the hand painted costumes for our very first "Mad Hatter's Tea Party," and she has involved her Costume Design students in projects at the Museum, too. On this page are some of Catherine's beautiful costumes.



Above are the Final costumes for "Grasmere."



**TREEHOUSE
TALES**
LEARN TOGETHER

Treehouse Children's Museum

347 22nd Street • Ogden, UT 84401 • 801-394-9663 • www.treehousemuseum.org

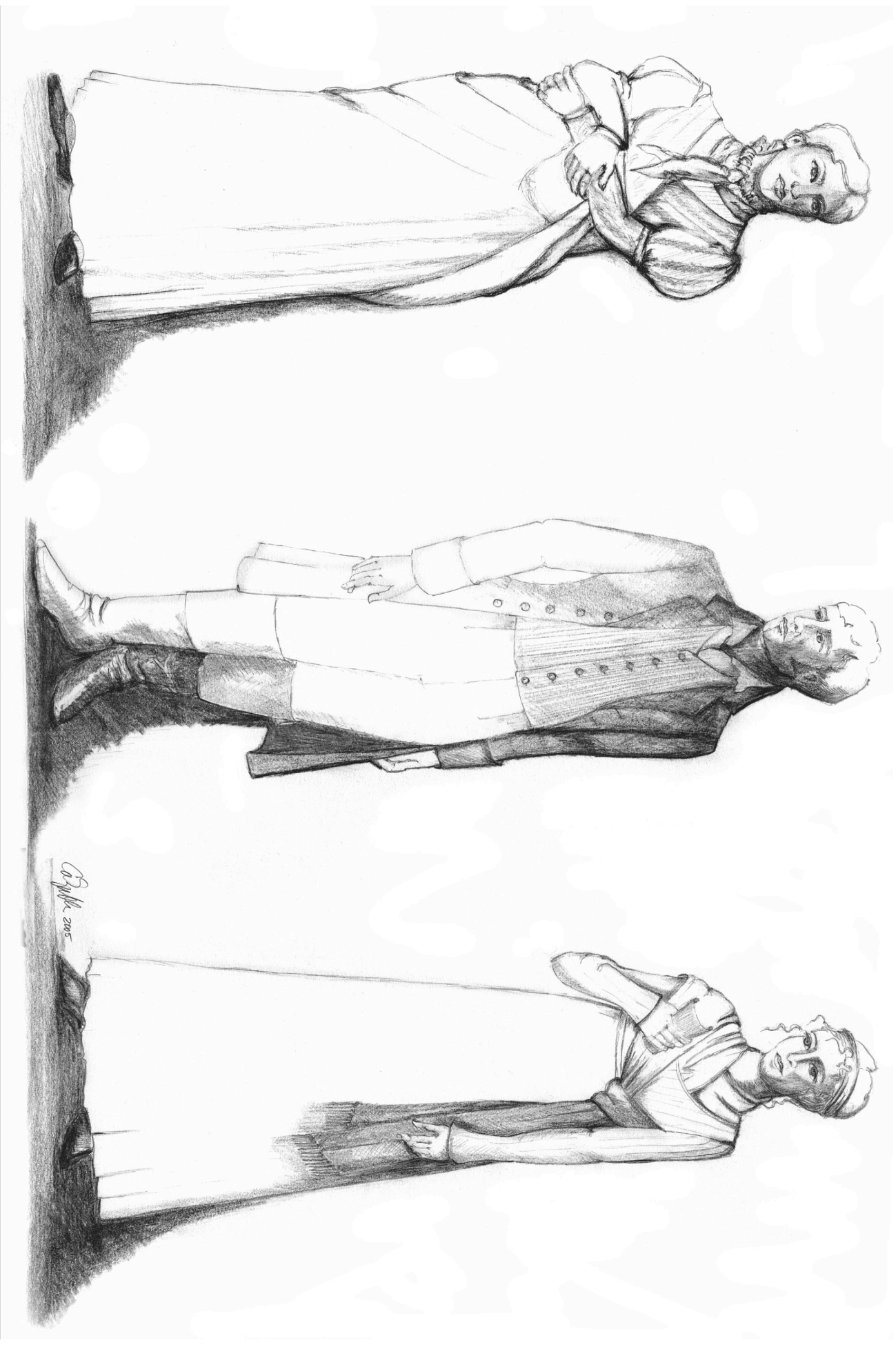

"Grasmere Costume Designs for Mary, William, and Dorothy" by Catherine Zublin